

What's New in TIS-Web® 4.9

VDO are delighted to inform you that as part of a program of continual improvements, the latest version of TIS-Web®, Version 4.9, will be available from Monday 08th January 2018.

Once again this upgrade is free of charge and will be installed automatically when you first log into your TIS-Web account after 08th January 2018.

The new and improved features include the following:

1. Driver Availability via WR-DLD II data

The Driver Availability functionality in TIS-Web DMM can now display the VDO Counter data received from the WR-DLD II unit when used with TIS-Web Motion for location information.

If the VDO Counter data is not present on the DTCO, then the availability data is still displayed but based on the calculated values from the location data received in TIS-Web Motion.

Driver name	Source	Latest Data	0 → 1	1 → 0	0	24h 0 → 1	0 → 24h 1	1	11	# 0 → 1	# 1 → 0	
SANTAMARIA FREIRE, ANGEL						10:00		56:00		2	3	
SENDIN GARCIA, DANIEL						10:00		56:00		2	3	
SENDIN PEREZ, DANIEL						10:00		56:00		2	3	
Surname 12, Givennames 12		17/04/2017 13:55	00:00	24:00	04:30	00:00	00:00	56:00	87:18	2	2	
VDO1			VDO2									
Remaining Driving Time Till Next Weekly Rest Period	Type Of Next Break Rest	Continuous Driving Time	Daily Driving Time	2Weeks Driving Time	Weekly Driving Time	Cumulative Break Time	Duration Of Current Rest	Duration Of Current Rest Period	Detected Weekly Rests For Current Week	Detected Weekly Rests For Last Week	Current Daily Working Time	Current Week Working Time
	Short Rest			02:42					0	1	124:07	11:49
Surname 8, Givennames 8		04/05/2017 08:49	00:00	24:00	04:30	00:00	00:00	56:00	89:21			
VDO1			VDO2									
Remaining Driving Time Till Next Weekly Rest Period	Type Of Next Break Rest	Continuous Driving Time	Daily Driving Time	2Weeks Driving Time	Weekly Driving Time	Cumulative Break Time	Duration Of Current Rest	Duration Of Current Rest Period	Detected Weekly Rests For Current Week	Detected Weekly Rests For Last Week	Current Daily Working Time	Current Week Working Time
	Short Rest											

2. Switchboard Summary Cards

The data summary cards on the Switchboard screen can now be enabled or disabled based on the privileged assigned to the logged in user.

This allows the customer to control which User is allowed view the information displayed in the Summary cards.

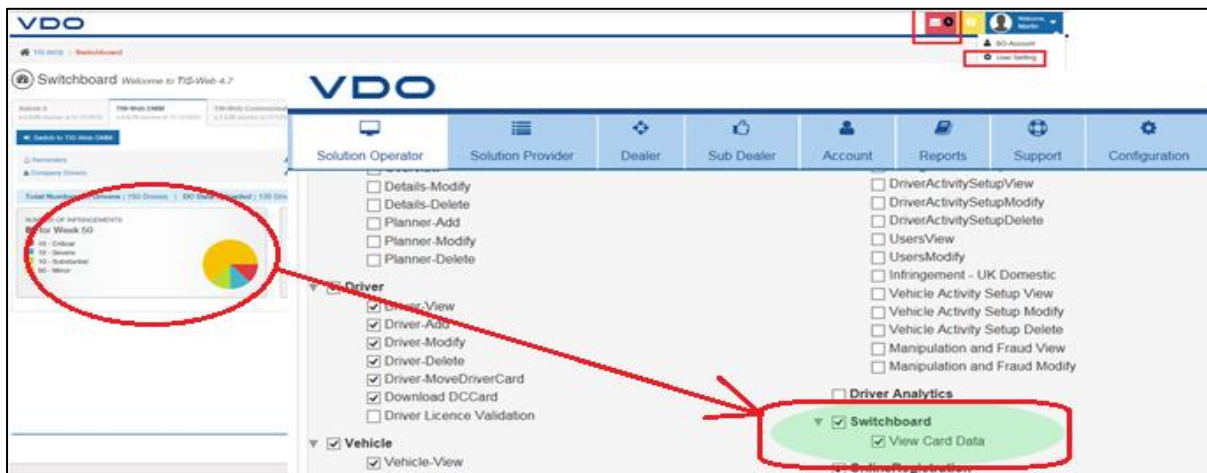

3. More Scheduled Reports

The following six reports can now be scheduled for email delivery and all schedules can now also be set for the previous 4 weeks in the "Use Date Range" field:

- Daily Driver Activity Protocol
- Driver Work Days
- Total Driver Infringement
- Driver Infringement Shift report
- Driving without Start Nation
- Vehicle Odometer Summary

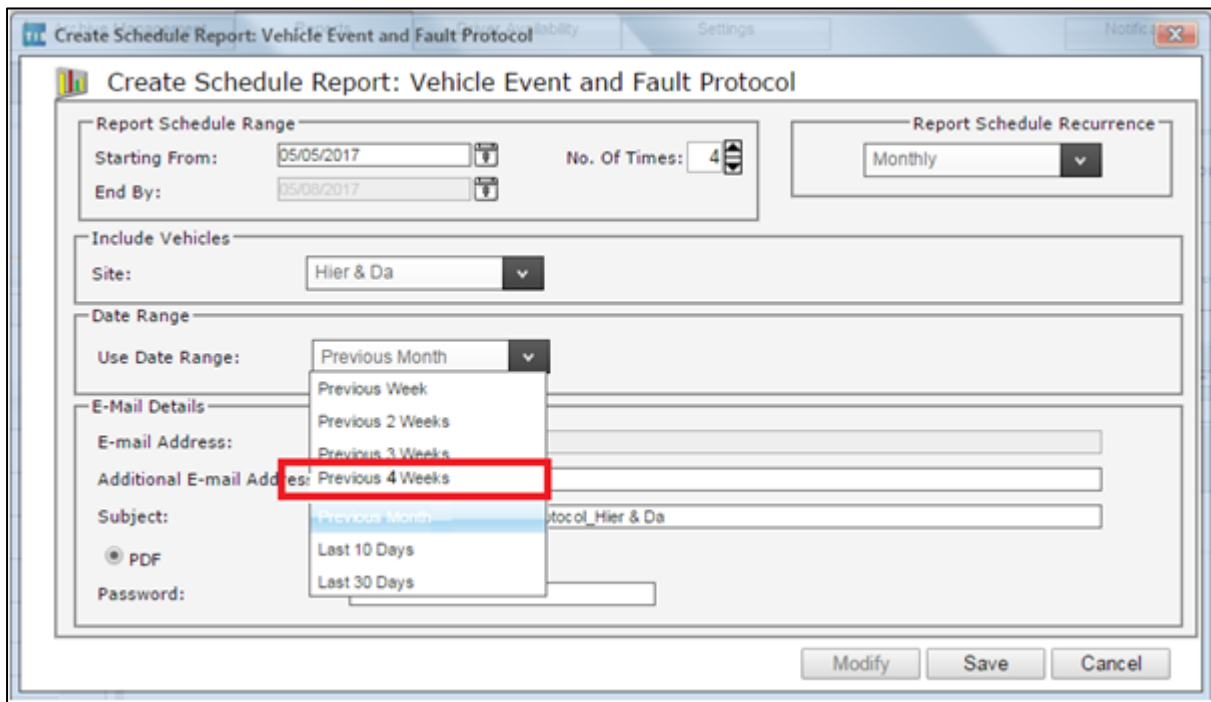

4. Total Driver Infringement in CSV format



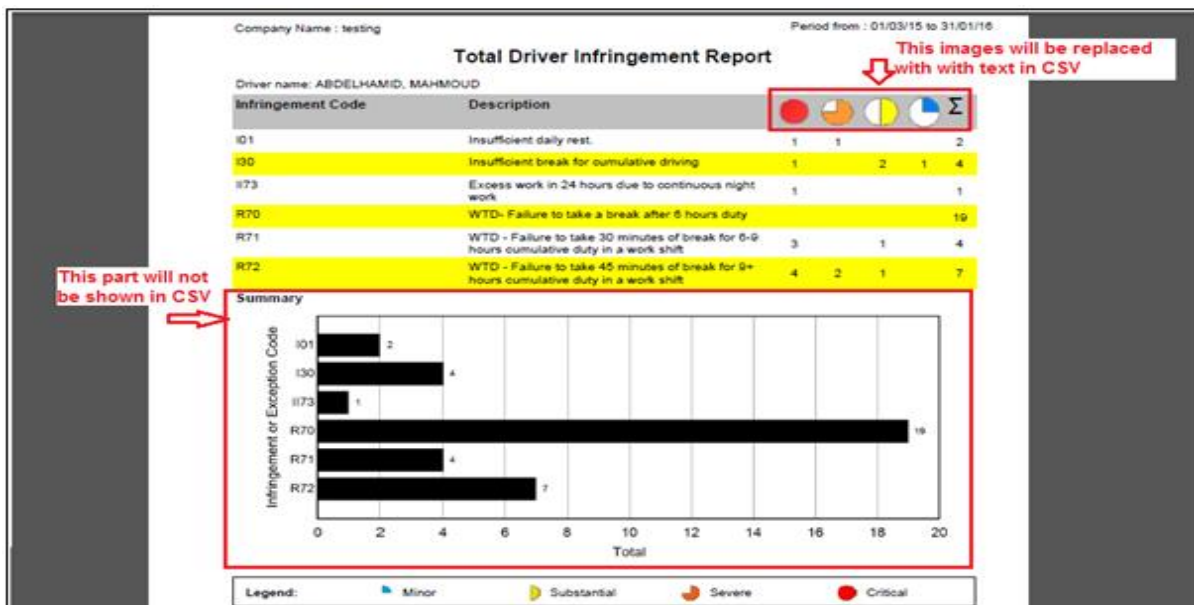

The Total Driver Infringement report can now be exported in the CSV format.



5. Reminders Report – specific reminder selection

A new field in the Reminders Report called *Selected Reminders* allows the user to select the specific type of reminders from the following selection:

- Driver Card Download
- Vehicle Unit Download
- Driver Card Expiry
- Vehicle Unit Calibration

Company Name: tisweb47.		Till: 16/06/17			
Driver/Vehicle Reminders					
Site or Group: BASE, wqed23r3f					
Selected Reminders: Driver Card, Vehicle Unit					
Driver Card/VIN	Driver/Vehicle	Download Date	Last Download Date	Type	
 DF00000357693002	Reinhard, Ralf	Tue, 06/06/17	Tue, 16/05/17	Download	
 WMAH18ZZ27M484 016	OS147JM	Tue, 06/06/17	Mon, 06/03/17	Download	
 DB09120162122601	NICHOLAS, MICHAEL PATRICK	Mon, 05/06/17	Mon, 15/05/17	Download	
 DF00004761431002	Fehr, Stephan	Mon, 05/06/17	Mon, 15/05/17	Download	
 WMAH18ZZX7M481 221	OS417JN	Sat, 03/06/17	Fri, 03/03/17	Download	

6. Driver Letter Report – Reporting period

The Driver Letter report now displays the reporting period that has been used to generate the report.

		Period from : 01/02/17 to 28/02/17
		tisweb47.
		122001 gurgaon United Kingdom
		Date 14/07/17
Our Ref ,	Driver Code:	
Dear MARCELLO APRILE	Your tachograph charts have been examined and the following problems have been found:	
Wed 01/02/17	[Article 8(1)] /Split daily rest.	Split daily rest. The exception was reported at 07:30 on 01/02/17. The split daily rest = 12:23.
Fri 03/02/17	[Article 8(1)] /Reduced daily rest.	Reduced daily rest. The exception was reported at 19:09 on 03/02/17. The reduced daily rest = 09:10.

7. Adjacent Break Modes

The Drivers Hours Law engine has been updated to allow for adjacent Break modes when interpreting the 45min Break from 4.5 hours driving rule.